Richmond Record-Herald

VOL. XXIV—FIFTEENTH YEAR. RICHMOND, CONTRA COSTA COUNTY, CAL.—MONDAY. JUNE 26, 1916. NUMBER 126.

Company B Leaves For Sacramento

AGED MAN IS KILLED; HURLS SELF UNDER TRAIN WHEELS THIS MORNING

Stepping in the path of the Southern Pacific company's crack train, the Pacific Limited, a man, believed to be William Ellis of San Francisco was instantly killed at Giant this morning.

A roll of blankets which the man was carrying was hurled twenty feet away. No money or papers were found in the man's pocket. A card from either the San Francisco or Oakland emergency hospital showed Ellis to have received treatment recently for senility. Deputy Coroner Wilter Gorham, who took charge of the remains believes the suicide victim to be 75 years of age.

NEW REAL ESTATE FIRM FOR RICHMOND

(Special to Record-Herald)

MARTINEZ, June 26.—M. A. Hays and E. H. Kueffer of Richmond Saturday filed a certificate of partnership to do business under the name of Hays & Kueffer. They will conduct a general real estate business in Richmond.

RICHMOND GIRLS SEE 70,000 IN PARADE

Two Richmond girls returned from Los Angeles on the steamer Harvard last evening where they witnessed a preparedness parade in which 70,000 persons participated. The visitors were Miss Hulda Holt, private stenographer to Coroner C. L. Abbott and Miss Violet Holt bookkeeper for the California Wine association.

GOES EAST

H. L. Shannon, operator for the Santa Fe company at Ferry Point accompanied by his wife left this morning for Newton, Kansas.

THIEF STEALS WOMAN'S GRIP ON CAR; CROWD CHASES HIM TO RUST; ESCAPES

A daring thief snatched a purse from Mrs. H. Perry, on a street car at Stege Junction yesterday and although chased and caught near the Alameda county line made his escape.

WOMAN SCREAMS

As Mrs. Perry saw the man leap from the car with her purse she screamed. The car was stopped and several pedestrians including Acting Constable Clarence Brenzel gave chase. Cries of "Stop thief" shouted by the citizens' posse brought more people into the chase.

THIEF IS CAUGHT

Laborers working near Rust hearing the shouts and seeing the man running from his pursuers caught him.

AUTO COMES

A passing auto stopped shortly after the man had been caught and offered to take him and turn him over to the Oakland police. That was the last seen of the pockpocket.

"POLICE-UNDERWORLD FRAMEUP" SAYS REV. PAUL SMITH OF S. F.

That the forces of the Richmond underworld, in league with the police authorities of the town, are responsible for the arrest of the Rev. Paul E. Petersen on a petty bribery charge is the opinion of the Rev. Paul Smith of Central Methodist church, San Francisco.

The Methodist clergyman delivered a scathing denunciation of what he called a "police frame-up," in leading an open discussion of the Richmond case at the evening services in his church, O'Farrell and Leavenworth streets, last night.

He said, in part:

It is unthinkable that a preacher of stainless record and rugged character, who has been in reform work many years, could by some sudden moral lapse renounce the traditions of a lifetime and sell himself for seventy dollars from a woman of the underworld.

The simple fact is that the Rev. Mr. Petersen has been so sure of his own rectitude that he has been unaware of the lengths to which his opponents would go to "get" him.

The corrupt forces of that little wide open town have apparently marked him for San Quentin. His case was meant to be a horrible example to preachers in other parts of the state who are working towards reform of their communities.

Petersen was treated like a pick-pocket. The cursing and swearing detectives stripped him. They tore up the carpet of the church. When they finally threw him into a cell, he was not permitted to communicate with his friends until the police judge intervened.

The assistant district attorney who was on hand for the arrest, first fixed the bail at $2,000. When that was secured, he raised it to $4,000. The hostility of the entire prosecuting force of the town, including the police, is very suspicious.

GODSPEED GIVEN RECRUITS BY GATHERING; TEARS DIM EYES OF MEN; 59 LEAVE

Amid the cheering of several hundred citizens, Company B, Second Infantry, N. G. C., Captain E. G. Griffin, commanding, entrained for Sacramento yesterday. At the depot to bid the recruits Godspeed were mothers, wives and sweethearts.

Captain Griffin the last to board the train said: "I have been instructed to have my business affairs in condition to warrant my absence from Richmond for one year at the least."

It was last Saturday night when the recruiting was finish by Captain Nicholl of Sacramento. The company embarked yesterday with fifty-nine men.

BOUQUETS GIVEN

Secretary James P. Arnold of Richmond lodge of Elks presented a number of bouquets to members of the troop prior to their departure. Members of Richmond lodge of Elks who left with Company B were "Chub" Yenne, W. B. Keltz, E. G. Griffin, George Griffin and Forrest Winfree.

ENGINEER GOES

E. E. Grow for many years a civil engineer of this city, and former Spanish war veteran, was among the recruits to leave with the Richmond regiment. With Grow was Harry Yager, driver for the Wells-Fargo Express company.

YOUNGEST RECRUIT

One of the youngest members of the company who effervesced with patriotism was William Redmond, a high school student and son of W. Redmond well known laundryman.

TEARS AND CHEERS

It was not all cheers as the train pulled out with the young guardsmen waving little American flags from the windows. There were a great many women, mothers for the most part, who hid their faces in handkerchiefs.

G. A. R. PRESENT

Headed by Commander John Galvin and Adjutant C. H. McCausland, several members of Richmond Post, G. A. R., were present to assist in the farewell sendoff to Company B. Officers of the company which were responsible for Richmond being represented in the call for militia were: W. H. Vickery, first lieutenant; W. B. Keltz, second lieutenant and E. G. Griffin, captain.

MONEY FOR EXTRAS

A committee composed of Fred Schram, E. M. Tilden, E. M. Downer, J. F. Galvin, Otto Dietrich and Charles Crary will appear before the city council tonight and ask for $500 to provide some of the extra necessaries which the troops will not re-

(Continued on Page Four)

FINAL PLANS FOR BENEFIT PARTY

Final plans for a monster whist party to be held in the auditorium of the Richmond clubhouse on Friday night will be completed by the Civic Center club at its meeting tomorrow afternoon. All members of the club are urged to attend the meeting. A communication from the California Federation of Women's clubs will be read at the meeting.

Funds from the whist party will be used toward purchasing equipment for the Grant grammar school.

TIN PREDOMINATES AT PARTY

Tin decorations, tin dishes and tin prizes featured a tin wedding anniversary held at the home of Mr. and Mrs. A. J. Edwards, 130 Fourteenth street Saturday night. Mr. and Mrs. Edwards were married 10 years ago at Denver, Colo.

The evening was taken up with a card party and program. Winners at the party were given tin prizes. Those present were Mr. and Mrs. L. B. Lane, Mr. and Mrs. M. A. Dunlap, Mr. and Mrs. F. Wyckoff, Mr. and Mrs. C. P. Neckles, Mr. and Mrs. C. Cornway, Mr. and Mrs. W. Boese, Mr. and Mrs. H. Fugate, Miss Gertrude Beese, L. Kister, John Mrs. C. Sawyer, Miss Elizabeth Mendell, Chester Mendell, Miss Elizabeth Edwards and Miss Martha Edwards.

SOCIAL BY PARENT TEACHERS ASSOCIATION

A social evening and musical will be held by the Richmond Parent Teacher's association at the home of Mrs. W. E. Cunningham, 440 Alvarado street tonight. An admission of 25 cents will be charged all who attend. The program follows:

Violin selection, Holloway Jones.

Vocal selections, (a) Last Rose of Summer, (b) Nocturne, Mrs. Roy Lemoine.

Reading, Miss Charlotte Treanor.

Vocal selection, (a) But Why, (b) The Star, Mrs. Taylor Johnston.

Piano and Phonograph duet with Mrs. W. E. Cunningham at the piano.

Mrs. Cunningham will be assisted by Mrs. Irwin B. March. Dainty refreshments will be served at the conclusion of the program.

BOOSTER TRIP ENTHUSIASTIC THRU COUNTY

Fifteen gaily decorated autos carrying 100 enthusiastic boosters composed the "flying squadron" which boosted Richmond's Fourth of July celebration throughout Contra Costa county yesterday. Leading the procession was General Manager A. C. Faris and the Richmond Concert band.

It was not until nearly 9 o'clock the parade got under way from Sixth street and Macdonald avenue. The first stop was made at Pinole. From Pinole the boosters went to Rodeo, Tormey, Crockett, Martinez, Pacheco, Concord and Walnut Creek. At Walnut Creek the party disbanded. At each town selections were given by the band and boost circulars distributed.

"If what they say in the up county towns can be relied upon," said General Manager Faris today, "Richmond will have a large number here for the celebration."

PINOLE MAN HURT

MARTINEZ, June 26.—E. L. Branstedter, owner of the Pacific Restaurant in Pinole is at the hospital in Martinez suffering from painful burns received in endeavoring to extinguish the flames which destroyed the building occupied by his restaurant and Vincent Brothers saloon.

BOOZE TABLETS SOLD IN LASSEN COUNTY

e-temdetpEo|5A ere aFanhisCMF

BIEBER, Lassen Co., June 26.—During the past few weeks whisky and beer in tablet form have been received here and in Adin, Modoc county, from an eastern house.

It is not presumed that the tablets make the alcoholic beverages as good as those that come from distillery and brewery, but they make the drunk come, all the same.

CITY COUNCIL TO APPOINT NEW DEPARTMENT HEADS TONIGHT

Tonight it is probable that the city council will reappoint the heads for the various municipal departments, with the possible exception of chief of police and one other. It is understood that in the matter of the police department the council has in mind what is generally conceded by the public, and that is the department should have a general overhauling and renovation and that in order to accomplish this end a new head should take the reins with the beginning of the fiscal year on July 1st.

For the kind of police protection the people of Richmond are getting this department of the city government is costing entirely too much money. It was shown in the investigation held by the council some months ago when Eigenman was ousted from the police force by Chief Walker that the organization was in a deplorable condition so far as efficiency and discipline was concerned. Every man was jealous of every other man on the force and a general system of espoinage of one another existed. This must be admitted as a fact, for the reason that it was testified to by the policeman themselves, under oath. And today conditions are not any better than they were at that time, according to members of the council and others not connected with the city government, but who are in a position to know what they are talking about.

That the council will take steps to relieve the condition at this time is earnestly and confidently believed and the present force of fifteen policemen beside the chief will be cut down to about half that number and a new chief of police will be appointed—a man who has never heretofore been connected with the department in any manner whatsoever, but who the new man is has not yet been divulged. The members of the council are keeping his identity secret.

It is argued that eight policemen can do as efficient work as the sixteen are doing; that the station can be conducted by two men at most and the remainder reserved for outside duty. It may take more than eight, but the conservative members of the council believe that at least one-third of the present expenditure for the maintenance of the police department can be saved to the taxpayers and that within sixty days after the new man is installed the department will be running along on a sane business basis and will be in charge of men who will attend strictly to their own duty, regardless of what the lawless element of the municipality may say or do.

SURPRISES AT COURT HEARING OF P. PETERSEN

At 10 o'clock tomorrow morning Rev. Paul Edward Petersen, pastor of the First Methodist church, accused of accepting a bribe of $70 from Grace Miller, habitue of the redlight district will have his preliminary hearing in the police court.

At the solicitation of the district attorney a representative of the attorney general's office at Sacramento will be in attendance at the hearing. Several suprises are promised by attorneys representing Petersen as well as testimony which will be offered by private detectives on the side of the accused pastor.

BRENTWOOD IS SCENE OF BIG MASONIC MEET

More than sixty members from Alpha and McKinley lodges of Masons in this city were in attendance at the annual county convention at Brentwood yesterday. The meeting was attended by 200 delegates from all over the county.

Past Grand Master O. A. Henderson, of Stockton delivered the address of welcome to the delegates. Dr. Cook of Brentwood acted as master of ceremonies and R. J. Wallace as toastmaster. The visitors were entertained with an auto trip through the irrigated farm district the Richmond delegation returning at 5:15 o'clock last evening.

W. T. Helms one of the delegates to the meeting from this city distributed a quantity of booster pamphlets for the Fourth of July celebration.

Automobile Tents--All Sizes

DUTCH OVENS ..... $1.50 HAMMOCKS ..... $1.50 And Up

Solid top coffee pots for campers, heavy galvanized, each ... 85¢

WATER WINGS, PAIR ..... 25¢

SQUARE DEAL HARDWARE CO.

R. B. DOUGALL We Give Home Trading Stamps R. G. ARMSTEAD

Phone Richmond 288 FREE DELIVERY 239 Macdonald Ave.

Theatre Ticket on a 50c Purchase

Semi-Annual

JULY 1st IS THE TIME WHEN YOU MAY TRANSFER YOUR DEPOSIT FROM OUTSIDE BANKS TO YOUR HOME BANK WITHOUT LOSS OF INTEREST.

BRING YOUR SAVINGS BOOKS TO US NOW AND WE WILL HANDLE THE TRANSACTION FOR YOU WITHOUT EXPENSE.

REMEMBER THAT DEPOSITS MADE IN OUR SAVINGS DEPARTMENT ON OR BEFORE JULY 10th DRAW INTEREST FROM JULY 1st.

Bank of Richmond

POINT RICHMOND.

Richmond Record-Herald

Published Every Afternoon, Except Sundays and Holidays by the Record-Herald Company

Sixth Street, near Macdonald Ave. Telephone Richmond 70

FRANK HULL...Managing Editor. G. E. MILNES...Business Mgr.

SUBSCRIPTION RATES:

1 Year.....$4.00 6 Months.....$2.00 1 Month by Carrier..40¢

Entered at the Postoffice at Richmond, Cal., as Second-class Matter.

Independent Democratic Official Paper of City of Richmond

AN EDITORIAL KNOCKER

Joe Tracy, editor of the Pittsburg Post seemingly has an incurable attack of the grouch. For some reason or other he has taken an intense dislike toward Richmond and its people and never loses an opportunity to say something nasty about us. Time after time he has mentioned Richmond in his paper and always in a sneering and disparaging way and the worst of the whole matter is that not in a single instance has he told any part of the truth. It's a mighty good thing for Richmond that nobody outside of the town of Pittsburg reads the Post, otherwise the rantings of this dyspetic might do us some injury. Here is one of Tracy's latest editorials:

"They have arrested a minister—Rev. P. E. Petersen—in Richmond for the alleged acceptance of a bribe from the keeper of an immoral house, against which class of institutions the clergyman was waging a war of extermination. Now, if the city of Richmond had only succeeded in becoming annexed to Oakland a few months ago Contra Costa county would have been spared the humiliation of having this scandal within her borders. There are some good people living in the Standard Oil town, but the reins of government there are not seemingly in steady hands."

OUR FEMINIZATION

When the philosophy of the twentieth century shall be written one of the chief things to be discussed must be the process by which we have, as a mass come to regard feeling as superior to thought. Furthermore, the relation of the process to the "emancipation of woman," and its corollaries—a steady weakening of the moral and religious sense, growing disrespect for authority and upstart iconoclasm in general—cannot be overlooked.

But being a philosopher, the writer of that future work in which this generation shall be pitilessly criticised will not place the greater weight of blame upon the shoulders of the femine contingent. Rather, the philosopher will show that, had not the generality of men been so deeply engrossed in what is perhaps the least ennobing form of human the conduct of the women might have been less bumptions. Also the women have became generally better educated than the men. In every high school graduating class, the percentage of girls is far higher than the boys in number and, as a rule, the scholarship of the girls is higher than that of the boys.

Wherever there is superior education as a rule, there we shall find the dominating influence. Women are more emotional than men, and they have been applying their emotional standards to everything under the sun during the past few years. The result seems to be a tendency among the men of America to adopt the characteristic outlook of the women. This tendency doubless has been checked in Europe by the war; but in America the war in Europe has tended to intensify our sentimentality.

It has been contended often that war is necessary to cure people of habits of luxury, of overconfidence, of self-satisfaction, of centering their thoughts on money-getting and on the softer side of life. It may be before it is over, that we shall have a training school in Mexico where a much-needed hardening process can be had by some hundreds of thousands of American young men who otherwise would grow up soft of fibre, mentally, morally.

War is to be deplored, but there are worse things, and one of those worse things is for the men of any country to become flabby.

LEARNING FROM GERMANY

It isn't a bad thing—this exaltation of one's country. In an article by Owen Wister, written before the great war commenced, we find the following as illustrative of things in Germany:

"Look where you might, beauty was in some form to be seen, given its chance by the intelligence of man—not defaced, but made the most of.

Beyond doubt the military autocracy that governs Germany needs some mighty discipline, but just the same we like Mr. Wister's edifying comment, written in the summer of 1914, before the war bothered us. Having observed the orderly and beautiful management of the German towns, Mr. Wister says:

"I thought of our landscape littered with rubbish and careless fances and stumps of trees hideous with glaring advertisements; of the rusty junk lying about our farms and towns and wayside stations; and of the disfigured Palisades along the Hudson river. America was ugly and shabby—made so by Americans; Germany was swept and garnished, made so by Germans."

We may fight the war out in any way we choose, but we cannot escape or evade the truth that Germany is wonderfully efficient both in war and in peace. "Look where you might, beauty in some form was to be seen," wrote Mr. Wister. And that wouldn't signify much except for the fact that in the long years of peace this national passion for beauty becomes in time of war a national passion for supremacy.

We can learn much from Germany.

AN EXPLODED MYTH

One myth the war has exploded—that of the control of Europe by the international money-leaders, supposed to be a ring of Jewish financiers—has a lesson for agitators of the United States. Like the fabled "money power" in this country, that fabled ring in Europe told monarchs what to do, forbade war, permitted war, had representatives in every camp, was omniscient.

Yet the Balkan league surprised every capital in Europe, save perhaps Berlin, when it rushed upon Turkey. And if international finance had an inkling that war must break out in 1914, it was singularly unprepared for it everywhere except in the United States and Germany.

The fact abundantly demonstrated by the war is that finance is essentially national. While it may operate outside its own nation, it does so with the consent, tacit or expressed, of its government and under the protection of its government.

Certainly, finance is not exalted above the state, having an international habitat and authority, released from the obligations of patriotism. Instead it is clearly subordinate to the state, and dependent upon the laws of the state. The state is master, and finance the servant.

No doubt finance would have averted the war, but its utmost persuasion could not. Also, every country, when the war broke out, demanded the utmost sacrifices from the financiers, and got it.

We do not mean to credit financiers with greater patriotism than other people. But we do mean to say that they did not cause the war. On the contrary, their every interest was for the preservation of peace and the stability of their securities and investments. What is true of finance in Europe is true of finance in America.

TRANSFERS OF REAL ESTATE

Instruments Recorded June 23.

DEEDS

Bay District Realty Co. to Norris M. Gregory—Lots 21 22 blk 7, Coleman Pullman tract, $10.

Sam R. Palandech to Zlatka Polandech—Lot 3 blk 9, Griffins & Watrous addn., Richmond, $10.

Harriet A. Walker to Oscar H. Hershey—Portion of lot 27, Rancho El Rio sub and portion of Rancho San Ramon and sections 17 18 21 T 1 S R 1 W, $10.

Richmond Center Land Co. to Pearl K. Tanner—Lots 20 21 blk 8, Richmond Center, $10.

W. H. Spaulding to Frances Lages—Lots 1 2 blk 14, Spaulding Richmond Pullman townsite, $10.

W. H. Spaulding to Ernest A. Kelley—Lot 21 blk 31, Spaulding Richmond Pullman townsite, $10.

New Richmond Land Co. to Mrs. Susan Holsclaw—Lot 7 blk 162, Walls addn., $10.

Richmond Development Co. to Rebessa S. Hudson—Lot 7 blk 8, Robert Seaver addn., Richmond, $10.

Erastus and Hattie La Selle to John O'Connell—Undivided ¼ interest in lots 17 18 blk 19, Richmond, $10.

G. C. and Elizabeth Arnold to C. E. Arnold—Portion of lot 8 blk "S" East Richmond, $10.

C. E. Arnold to J. P. Arnold—Portion of lot 4 blk "S" East Richmond, $10.

Jesse and Grace Anness to G. Bertucioli and Cantio Guiseppe—Lot 18 blk 51, Bay Point, $10.

Adelia B. Schott to Carlo Graziani—Lot 9 blk 107, Antioch Eddy map.

MORTGAGTS AND TRUST DEEDS

Edward and Fannie Froebel to Lassen Industrial Bank—Lots 18 19 blk 139, Walls addn., Richmond, $500 for 1 year at 8%.

S. A. Sellers and John O'Connell to F. W. Foskett and H. H. Elworthy—Lots 17 18 blk 19, Richmond, $37,000 payments at 6¼%.

Carlo Graziani to Antioch Bank of Savings—Lot 9 blk 107, Eddy map of Antioch, $800 for 1 year at 7%.

Carl and Annie Lindquist to Antioch Bank of Savings—Portion of section 3 T 1 N R 2 E contg. 60 acres, $4000 for 2 years at 7%.

RELEASES AND RECONVEYANCES

E. M. Downer and W. L. Ballenger trustees to Guy and Susie Elder—Lot 14 El Cerrito, Richmond, reconveyance.

Mercantile Trace Co. S. F. to F. A. and Ella Koetitz—Described tract Rancho Mt. del Diablo contg. 77.74 acres, being a portion of distribution of Pacheco estate, reconveyance.

W. H. Hatton to Donald McKenzie—Lots 25 to 28 inc. blk 18, Santa Fe townsite, satisfaction of mortgage.

F. W. Foskett and H. H. Elworthy to E. P. La Selle and S. A. Sellers—Satisfaction of mortgage.

Antioch Bank of Savings to Jesse and Grace Annes—Lot 18 blk 51, Bay Point, satisfaction of mortgage.

Antioch Bank of Savings to Carl and Annie Lindquist—Portion of SE ¼ of section 3 T 1 N R 2 E contg. 60 acres, satisfaction of mortgage.

ENGLISH LODGE IS LOYAL TO GUARDSMEN

Gladstone lodge, Sons of St. George, at its meeting in Woodmen hall Saturday evening adopted a resolution ordering dues of all those who enlisted in the National Guard remitted. The action of the lodge followed the enlistment of G. S. Handy and eEdward O'Brien. The lodge also turned out to witness the departure of Company B, Second Regiment for Sacramento yesterday.

LATEST AWARD

The latest award to be made by the distribution committee in charge of the recently finished Prosperity Week was a case of Del Monte fruits to Mrs. H. M. McQuilkin, Highland apartments on North Seventh street.

OFF FOR EAST

John Kershner, son of J. T. Kershner garage owner, left last night for Springfield, Illinois, where he will wed Miss Mabel Ott.

DANCE WEDNESDAY

Praetorian Council No. 883 will hold another of its social dances in Pythian hall on Wednesday evening.

Free Clinics at BARRETT SANITARIUM Ninth St. and Nevin Ave.

Conducted under auspices of Associated Charities and Social Service Bureau. The following dates and hours have been fixed for the clinics:

DISEASES OF WOMEN AND CHILDREN.....Dr. W. J. Caesar
Tuesday and Friday—9 to 10 A. M.

SURGERY.....Dr. Hall Vestal
Monday and Thursday—9 to 10 A. M.

EYE, EAR, NOSE AND THROAT.....Dr. C. R. Blake
Monday and Thursday—4 to 5 P. M.

ORAL SURGERY.....Dr. H. I. HORNER
Tuesday and Friday—9 to 10 A. M.

GENERAL MEDICINE.....Tuesday and Friday—10 to 11 A. M.

The Very Best DENTISTRY

ALL WORK GUARANTEED

POSITIVELY NO PAIN

At Very Reasonable Prices

We do not employ students or beginners, but do our own work, both at the chair and in the laboratory. We have had years of practical experience in High Class modern denistry. Trained and educated in the best schools of America. We use No Pain methods, all of which are endorsed by the leading men in the profession. We give you a bona fide guarantee that applies to all work done in this office.

EXAMINATION AND ESTIMATES FREE

OPEN EVENINGS

Dr. W. P. Meyer
514 Macdonald Ave.

BUILDING MATERIAL, DRAYING, HAY AND GRAIN
PICNIC PARTIES AND MOVING
E. H. Higgins Co.
Successors to Johnson & Braine
Office 400 Macdonald Ave—Phone Rich. 262 Warehouse Phone 448

COAL Draying and Storage
PILLOW BROS.
705 Macdonald Ave Phone 91

Certificates of Title Notary Public Abstract of Title
Title Insurance Polices Escrows Handled Inheritance tax Appraiser
PATRONIZE HOME INDUSTRY.
Richmond Abstract and Title Co.
Office—Richmond Abstract and Title Co.'s. Building.
Twenty-Second and Macdonald Ave., Richmond, California.
Telephone Richmond 819 CHAS. G. BACON, Manager.

Tilden Lumber Co.
PRICE---QUALITY---SERVICE
E. M. TILDEN, President
YARDS—Oakland, Berkeley, Richmond and Crockett
Office and Mill—15th St. and Nevin Ave. Phone Richmond 81

Popular Bakery and Coffee House
MACDONALD AVE., BET. 4th and 5th STREETS
Largest Assortment of Bread, Cakes and Pies in Richmond
Finest Cup of Coffee and Cream in Town
REMEMBER THE PLACE
Macdonald Ave, Between 4th and 5th Streets

Special Prices

Nutmeg Mellons, 4 and 6 for	25c
Black Logan Berries, per drawer	20c
Red Logan Berries, 2 drawers	35c
Basket of Apricots	25c
Basket of Peaches	25c
Fresh Pineapple	15c

B. McWHORTER
Phone 105 147 Richmond Avenue

IF THE BOTTLE OF WHISKY on your sideboard bears our label you can gamble on two things. First, that the whiskey is absolute pure. Second, that the flavor, mellowness and bouquet will equal that of any you have ever tasted, no matter how much higher priced. The best judges prefer our whiskey.

RICHMOND LIQUOR STORE
19th and Macdonald

CLASSIFIED ADS

CLASSIFIED ADVERTISING RATES

Lines	2T	4T	6T	12T	24T
3....	$ .25	$ .45	$ .60	$1.00	$1.50
4....	.35	.60	.80	1.35	2.00
5....	.45	.75	1.00	1.75	2.50
6....	.50	.90	1.20	2.00	3.00
7....	.60	1.05	1.40	2.25	3.50
8....	.70	1.20	1.60	2.50	4.00
9....	.80	1.35	1.80	2.75	4.50
10....	.90	1.50	2.00	3.00	5.00

Strictly in Advance

Classified ads will be taken over the phone and collections made by messenger on payment of 10¢ extra for messenger service.

SALARY LOANS

SALARIED PEOPLE PERMAnently employed furnished $5.00 to $50.00 without security, delay or publicity, cheapest rates, easiest payments. D. D. Drake, 607 Macdonald Avenue. 4-29-tf

POSITION WANTED

THE W. C. T. U. of Richmond would like to assist any girl that needs help who will either write or come to see Mrs. G. Wallin, 684 Fifteenth St., Richmond. tf.

FOR SALE

FOR SALE—Lot 17 in block 59 on Macdonald avenue. Make me an offer. Buy direct from owner and save commission. Write to owner, F. W. McCauley, Yosemite, California. j-2-1mo.

FOR RENT

FOR RENT—First class store on Macdonald avenue; brick building, in the heart of city, completely remodeled. Good show windows. Rent $35. Apply The Gordon Realty Co., 319 Macdonald avenue or Mrs. E. B. Anderson, Anderson hotel, Point Richmond. j6-1mo.

FOR RENT—Two furnished housekeeping rooms. Address A. L., care Record-Herald. j14-tf.

LOST

LOST—On Macdonald avenue between Seventh street and Southern Pacific depot, large black leather wallet containing unendorsed checks and other documents of no value to the finder. Liberal reward. Return to Independent market, 718 Macdonald avenue. j20-tf.

WANTED—MISCELLANEOUS

VACANT LOTS—If you are obliged to dispose of vacant lots in the city of Richmond, and are willing to sell at bedrock prices, with all the inflation cut out, address Box Z, care Record-Herald office, Richmond, Cal., giving location of lots and price wanted. 2-29-tf.

EXCHANGES

HAVE you vacant lots that you want to turn over for income bearing residence property. I have a modern five room house and two lots in central section of city, that I would consider exchanging for vacant lots suitably located. In answering give lot and block number, what value of lots are, and whether street work is paid or not. Address Box 184, Richmond, Cal. 2-29-tf

NOTARY PUBLIC

NOTARY PUBLIC—I make and acknowledge all kinds of legal papers; deeds, mortgages, contracts, leases, etc. Houses to rent; fire insurance. H. G. Stidham, 163 Washington avenue. Phones, office 868, Residence 920. 3-27-tf

CALIFORNIA TOWEL SUPPLY CO.

Towel service furnished offices barbers and bars. We supply coats and aprons. We furnish the supply you use it. Cheaper than buying your own. Branch office, Record-Herald building, telephone 70 Telephone your order and the man will call on you.

Wear a BLACK'S Special, one that has been Cleaned and Pressed. Black's Cleaning House, 1010 Macdonald Ave., Phone 723.

"Let Mayer Do It." If you want your old suit made like new, Ring up Phone 452. Cleaning, Dyeing, Repairing or Pressing. Work called for and delivered. Mayer's American Cleaning Works, 1116 Macdonald avenue. —adv.

COMING EVENTS

June 29—Joint whist party by Richmond and Zephyr lodges of Rebekahs at W. O. W. hall. Able committees from both lodges are arranging for the party.

JOLLY FOUR

The Jolly Four club held a social dance at East Shore park Saturday evening, at which a large number were in attendance.

ATTORNEYS-AT-LAW

J. E. RODGERS
Attorney-at-Law
Martinez California

PHYSICIANS AND SURGEONS

DR. M. DEININGER-KESEB

has moved her office and residence from Bedwell Apt., 8th and Nevin, to 919 Macdonald Ave., near Elks Bldg. Office hours 1:00 to 3:00 p. m. Telephone Rich. 98.

BERT CURRY
UNDERTAKER—EMBALMER
Parlors—27 Park Place
Service Day or Night
Day and Night Phone 429

Auto Service Phone 566
ARTHUR A. BARBER & CO.
Funeral Directors
Lady Attendant for all Ladies and Children's Cases
263 FOURTH ST.

E. B. SMALLWOOD
Undertaker—Embalmer
DEPUTY CORNER
727 Macdonald Avenue
Phone Richmond 113

THESE PAINTERS CARRY LIABILITY INSURANCE

ZEB KNOTT
Sherwin-Williams Paints, Stains and Varnishes
All Grades of Wall Paper
Painting and Paper-Hanging
All Work Guaranteed
319 North Seventh Street

Phone Richmond 828
A. BRUNNER
PAINTING, PAPERHANGING AND TINTING
WALL PAPER, PAINTS, OILS AND VARNISHES
1310 Macdonald Avenue

THE CRAVEN HOSPITAL
Conducted by Graduate Nurses
MEDICAL, SURGICAL and MATERNITY CASES.
Received under the care of their own physician.
10th & Clinton Phone 854

NOTICE TO VOTERS

A new and complete registration of voters is required by law during the year 1916.

Registration closes for the purpose of voting at election for school trustees, on March 7th, 1916; for the purposes of voting at Municipal elections of towns of the sixth class, on March 18th, 1916; for the purpose of voting at Presidential Primary election, on April 1st, 1916; for the purpose of voting at August Primary election, on July 29th, 1916; and on Oct. 7th, 1916 for the purpose of voting at General Election on Nov. 7th, 1916.

You may register with the County Clerk or any of his deputies.

Dated February 10th, 1916.

J. H. WELLS,
County Clerk of Contra Costa County, California.

The following named persons are registration deputies:

A. C. Faris, City Hall, Richmond, Cal.
Mrs. Mary D. Neill, 154 Washington Ave., Richmond.
Geo. K. Drew, 114 Washington Ave., Richmond.
J. R. Vaughn, 420 Macdonald Ave., Richmond.
Miss Nannie Nesbitt, 921 Bissell Ave., Richmond.
Mrs. Florilla Brown, Stege, P. O.
M. J. Gordon, 319 Macdonald Ave., Richmond.
Fred C. Schram, 432 Macdonald Ave., Richmond.
L. J. Thole, 1928 Macdonald Ave., Richmond.
W. J. Richards, Jr., 916 Macdonald Ave., Richmond.
Mrs. Henrietta King, 824 Barrett Ave., Richmond.
Mrs. Laura B. Crampton, 824 Chanslor Ave., Richmond.
Frank M. Silva, San Pablo.
George E. Valencia, San Pablo.
A. H. MacKinnon, Rust.
Herman Rust, Rust.
H. F. Davis, Rust.

feb 17-oct 7

CLOTHES CLEANING

Richmond's biggest and best, the Elite Cleaning Company. Two stores, 2224 Macdonald avenue and 265 Fifth street. Service and prompt delivery. Our motto, satisfaction. Phones Richmond 570 and 525.

E. A. MARSHALL
House, sign and automobile painting; paper hanging and decorating. All work guaranteed.
Phones 154-W and 945
Shop 415 Bissell Ave.

DOCTORS FOR MEN

Everything is PRIVATE AND CONFIDENTIAL.

No extra charges are made for medicines. Consultation free. Est. 25 years.

DR. T. D. HALL
707 Broadway, upstairs, near Seventh St., Oakland, Cal.

The RICHMOND THEATRE

TONIGHT'S PROGRAM

MATINEE DAILY 2:15 to 5:00

William Fox presents Richard Mansfield's greatest success, "A Parisian Romance," with Cooper Cliffe and Dorothy Green.

Paramount Pictographs.

Pathé News pictures.

Music Studio
J. PLUNKETT DILLON
Teacher of Vocal Culture, Voice Production and Piano. Reasonable rates.
Pillow Bldg. Room 804
Seventh and Macdonald

Make your old clothes look like new by having them cleaned, pressed or dyed at the
NATIONAL CLEANING AND DYE WORKS
All work guaranteed. Work called for and delivered.
1004 Macdonald Phone Rich. 48

FLORENCE KELSEY
Will call at your home to do your Hairdressing, scalp treatment, shampooing, face massaging and manicuring. Guarantee to give satisfaction. Reasonable prices.
Phone Richmond 551
Raymond Apts.—21

SPECIAL
FANCY POTATOES
Large Box
$1.00
R. L. BENTON
Tel. Rich. 652 12th & Macdonald

FOR EXCHANGE
120 acre alfalfa ranch to trade for Richmond lots inside the triangle of the Santa Fe and Southern Pacific and Oakland branch of the Santa Fe roads. Eighty acres in alfalfa.
Fine 8-room furnished place in fine location to exchange for clear ranch property.
Five-room, up-to-the-minute, house in fine location. Anything down and $25 per month.
R. W. BYRN
911 Macdonald Ave.

SUMMONS

In the Superior Court of the County of Contra Costa, State of California.
SAN [illegible] CONDAZA SANFILIPPO, his wife, Plaintiffs vs. MATTIE M. BILLING, CHAS. E. DALEY as Administrator of the Estate of WALTER W. MILLER, deceased, WALTER SCOTT WHALEY, JOHN DOE, RICHARD ROE, MARY GREEN and BLACK-WHITE COMPANY, Defendants.

Action brought in the Superior Court of the County of Contra Costa, State of California, and the Complaint filed in the office of the Clerk of said County of Contra Costa.

The People of the State of California send Greeting to Mattie M. Miller, Chas. E. Daley as Administrator of the Estate of Walter W. Miller, deceased, Walter Scott Whaley, John Doe, Richard Roe, Mary Green and Black-White Company, Defendants.

You are Hereby Directed to Appear and answer the Complaint in an action entitled as above, brought against you in the Superior Court of the County of Contra Costa, State of California, within ten days after the service on you of this Summons—if served within this County, or within thirty days if served elsewhere.

And you are hereby notified that unless you appear and answer as above required, the said plaintiff will take judgment against you for any money or damages demanded in the Complaint, as arising upon contract or will apply to the Court for any other relief demanded in the Complaint.

Given under my hand and the seal of the Superior Court of the County of Contra Costa, State of California, this 7th day of April, A. D. 1916.

(Seal of Superior Court, County of Contra Costa attached.)

J. H. WELLS, Clerk.
By A. A. ALSTROM, Deputy Clerk.

jn-5-12-19-26 jly-3-10-17-24-31 Ag-7

CERTIFICATE OF PERSON DOING BUSENESS UNDER FICTITIOUS NAME.

Known all men by these presents: That I, the undersigned, Max Samuel, do hereby certify that I am doing business in the State of California, under the fictitious name of Richmond Winery.

That the principal place of business of the said Richmond Winery is in and at Richmond, Contra Costa County, State of California.

That I am the sole owner and proprietor of said business, and that my name and address is as follows: Max Samuel, Warrington Apartments, 775 Post Street, in the City and County of San Francisco, State of California.

In witness whereof, I have hereunto set my hand and seal this 13th day of May, A. D., 1916.

(Seal) MAX SAMUEL.

State of California,
City and County of San Francisco, ss.

On this 13th day of May, in the year one thousand nine hundred and sixteen, before me, J. D. Brown, a notary public in and for said City and County, residing therein, duly commissioned and sworn, personally appeared Max Samuel known to me to be the person described in whose name is subscribed to and who executed the annexed instrument and he acknowledged to me that he executed the same.

In witness whereof, I have hereunto set my hand and affixed my official seal, at my office, in the City and County of San Francisco, the day and year last above written.

(Seal) J. D. BROWN,
Notary public in and for the City and County of San Francisco, State of California. My commission expires April 4, 1918.

(Endorsed:) Filed May 26, 1916. Geo. E. Gross, County Clerk. By Edward Hadlen, Deputy Clerk.

HENRY G. W. DINKELSPIEL, attorney at law, 802 Claus Spreckles Bldg., San Francisco, Cal. 15-oaw-5t

American Candy Kitchen
Tenth and Macdonald Avenue
HOME MADE CANDIES, ICE CREAM, SOFT DRINKS AND FRUITS. ORDERS TAKEN FOR FANCY WORK.

SALE AND LUNCH
THE LADIES OF THE FIRST METHODIST CHURCH WILL HAVE THEIR PARCEL POST SALE AND LUNCH THURSDAY EVENING, JUNE 27.

IDENTIFY YOURSELF AND YOUR BUSINESS WITH THE SPIRIT OF "AMERICA FIRST." INSTALL ONE OF THE NEW ILLUMINATED
Electric American Flags
PATRIOTIC STORE-OWNERS AND BUSINESS MEN THROUGHOUT THE COUNTRY ARE ADOPTING THE IDEA ENTHUSIASTICALLY. THE COST IS SMALL. CALL 115 AND WE WILL FULLY EXPLAIN ABOUT THE SIZE AND PRICES OF ELECTRIC FLAGS.
Western States Gas & Electric Co.
317 SIXTH STREET

NOTES FROM THE PLAYHOUSES

PANTAGES THEATRE (Oakland)

Three of the greatest laughing hits of the season, all headline attractions, and all high art in the line of comedy, and one of the greatest dancing features vaudeville has ever seen, these are the high spots in the great triple headline bill the Pantages is presenting this week. The Pantages this week is the only first-class vaudeville house open in Oakland, and is observing the fact with a show in which the best acts of two circuits are combined. There are enough headline features for two separate vaudeville bills, besides a wonderful list of extra attractions, a special "movie" bill, and other features.

"The Six Stylish Steppers" appear to offer what is undoubtedly the last word in a dancing act. These wonderful people perform remarkable feats with wooden soled shoe steps. They offer a military drill in ragtime, the good old fashioned waltz cogs, and all sorts of their own variations to all the dances there are. The act is one hard to describe, but easy to enthuse over.

Joe Henry and his great "Empire Comedy Four" have the biggest quartet hit that ever graced "big time," and that has never been seen on the Pacific coast before at less than 75 cents. They are remarkably good singers, who offer whirlwind comedy with their music, the effect being something decidedly more than usual. They "stopped the show" every time last night.

Another great laughing act is "The New Leader," a glimpse of life behind the scenes, by Aaron Hoffman, the man who wrote Kolb and Dill's successes. The story is a pretty romance between laughs, and stage manager, property man, the now orchestra director and other stage characters stage the drama within the confines of drama.

Sharon Stevens, Della Bordeau, and J. Moy Bennett offer "A Boy from Home," another screaming farce.

General Pisano, the greatest marksman in the world, is to the rifle what Paderewski is to the piano. He performs the most daring feats with bullets, and goes William Tell one better in shooting a ball from the heads of two assistants at once. Lillian Tovin sings.

"The Iron Claw" and "The Secret of the Submarine" are the motion picture features.

PACIFIC COAST LEAGUE

Standing of the Clubs

	W.	L.	Pct.
Vernon	45	34	.570
Los Angeles	44	35	.557
San Francisco	43	38	.531
Portland	35	34	.507
Salt Lake	32	39	.451
Oakland	32	51	.386

Results Yesterday

Los Angeles, 5-1; Oakland, 1-2.
Vernon, 4-5; San Francisco, 1-5.
Salt Lake, 4; Portland, 3 (ten innings).

Results of Series

Oakland, 4; Los Angeles, 3.
San Francisco, 4; Vernon, 3.
Portland, 3; Salt Lake, 3.

This Week's Series

San Francisco vs. Oakland.
Los Angeles at Portland.
Salt Lake vs. Vernon at Los Angeles.

NATIONAL LEAGUE

Standing of the Clubs

	W.	L.	Pct.
Brooklyn	33	20	.623
Philadelphia	31	23	.574
Boston	26	25	.510
New York	26	26	.500
Chicago	27	31	.466
Pittsburg	25	29	.463
Cincinnati	27	32	.458
St. Louis	26	35	.426

Results Yesterday

St. Louis, 2-5; Cincinnati, 1-4.
Pittsburg, 8; Chicago, 3 (12 innings).

AMERICAN LEAGUE

Standing of the Clubs

	W.	L.	Pct.
Cleveland	35	24	.576
New York	33	25	.569
Boston	32	27	.542
Detroit	32	28	.533
Washington	31	28	.525
Chicago	29	28	.509
St. Louis	26	33	.441
Philadelphia	16	39	.291

Results Yesterday

St. Louis, 8-3; Detroit, 2-1.
Chicago, 4; Cleveland, 3 (11 innings).

NORTHWEST LEAGUE

Results Yesterday

Butte, 4; Seattle, 1.
Spokane, 4-9; Vancouver, 3-3.

SUMMER ATTIRE

NEW YORK, June 26.—Notwithstanding the many just criticisms of fashionable attire, its tendency is largely in the direction of practical comfort for the wearer, while the note of fussiness which the judicious deplore in city street wear, becomes fitting and becoming anywhere out of town, and as every clever woman knows, widens the opportunity for up-to-dateness with people who have the bulk of their wardrobes made at home.

FOLLOW-ME-LADS

With the faddishness of the Maud Muller type of hat with its drooping brim, has come back the liking for ribbon ties that stream down the back and stand out with every wind that blows, in such enticing fashion that their old time name is again revived and as "Follow-me-lads" the pretty garnitures are no doubt as effectual, and unnecessary as in grandmother's day. Velvet ribbons, and velvet crowns and brims topping leghorn shapes are especially good styles, and we have the customary warm weather fad for velvet this year in Tam O'Shanter crowns of velvet on both small and spreading straw hats, and in small scarf wraps that copy the latest popular shape for the summer furs that promise to be even more used than for the past two years. Fox skins, especially in white, are lovely when new and snowy white, but one sees so many that are wooly from having their points worn off and discolored from constant cleaning or the lack of it, that these have lost considerably in fashionable prestige.

Summer ermine—rabbit in masquerade — makes many attractive square cornered scarfs and short shoulder capes. These are either all white, have ermine tails sewed in at intervals, or are bordered with darker fur.

FUSSY BATHING SUITS

Bathing suits have taken on very fussy lines, and are made elaborate with all the popular devices in smocking, tucks, shirrs and even ruffles, but fastidious women cling to simpler models which are after all more attractive to the eye as well as more lasting and practical for wear in the water. A black or dark blue suit admits of considerable variation of effect with changes in the accessories that are now carried in endless variety at all the shops. Cross gartered sandals, caps, and

McCall Designs

waterproof collcrs, belts, with very natural looking rubber flowers, for those who like them, give a chance for the introduction of becoming contrasts in color and line.

BATHING WRAPS

Wraps of generous fullness are smartly worn over the very abbreviated skirts of fashionable suits, and permit a lounge on the sand before or after the dip in prettier fashion than when no such becoming covering is donned. Regular bath wraps of figured Turkish-towelling have always been so used, but the newest idea is a peasant cape shape of ample fullness, and in gorgeous or quiet coloring as fancy dictates.

MATERIALS

Rough silks are more in evidence than for several seasons, both for suits and long enveloping wraps, and as the season progresses checks formed by cross lines, are more like even than stripes.

Gingham checks combined and trimmed with white voile or linen make very smart up-to-date dresses, that are inexpensive only when made at home. Crochet buttons hung ball fashion are pretty and smart on these.

LUCY CARTER.

PIT AND BIRTHDAY PARTY IS HELD

A pit and birthday party was given by Mr. and Mrs. Stephen Blount at their home on Esmond avenue Saturday evening, in honor of James P. Blount and Mr. Finley.

A delightful evening was spent at the game, after which a program was rendered consisting of music and recitations.

J. P. Blount was presented with a handsome signet ring and Mr. Finley a box of note paper. After the presentation speech by Mrs. Truitt, delicious refreshment were served. Those present were the following: Mr. and Mrs. A. C. Blount, Mr. and Mrs. P. Gillett, Mr. and Mrs. Belclire, Mr. and Mrs. May, Mr. and Mrs. Paul Dunlap, Mr. and Mrs. Charles Adams, Mr. and Mrs. Augier, Mr. and Mrs. Cooley, Mr. and Mrs. Truitt, Mr. and Mrs. Bennett, Mr. and Mrs. J. P. Blount, Mrs. J. C. Stokes, Charles Bennett, Lois Woods, Mr. Howard, Mr. Haviland, Mrs. E. Hall, Mr. Finley and Mr. Hinzie.

GRAND PRESIDENT GUEST OF LODGE

Richmond Council, Y. L. I. entertained several of its grand officers in the reception rooms at Our Lady of Mercy Catholic church Saturday evening. Those present: Grand President, Miss Lucy Janis of Sacramento. Accompanying the grand president were grand first vice president, Mrs. Stasia Hill; grand secretary, Miss Josephine Mallory; Mrs. Reidy, president of California institute, all of San Francisco; Miss Anna May, grand deputy and their visiting deputy, Mrs. Murray of Oakland.

BARACA CLASS HAS OFFICER ELECTION

New officers were chosen by the Baraca class of Calvary Baptist church at it's meeting in the church parlors Saturday evening. They were president, Albert Murphy; vice president, Emmett Hitchcock; secretary, Clifford Skinner; treasurer, Fred Sprau; chairman membership committee, Frank Laster; chairman social committee, J. Cook; athletic manager, Ole Solein; class reporter, Fred Sprau.

RICHMOND BOWLERS WIN HIGH SCORES

(Special to Record-Herald)

OAKLAND, June 26.—Three Richmond bowlers won high scores and grand prizes at the Herold alley bowling tournament Saturday night. They were W. J. Keville, diamond medal; Herman Levy, gold watch and A. H. Shinkle, merchandise order. Gerald Beaumont, sporting editor of the Oakland Tribune presented the winners with their respective prizes.

BIRTHDAY PARTIES ARE HELD JOINTLY

Two birthday parties were celebrated jointly at the home of Mrs. H. McMaster on Wright avenue Saturday evening. Guests of honor at the party were little Miss Akthea McMasters and Miss Kathleen Dixon of Oakland. Those present: Rosalie Hadsal as Japanese lady, Minnie Bryant as Turkish lady, Maria Hadsel as Hallowe'en girl, Leoto Royce at Italian street walker, Bertha Floyd as Gretel, Kathleen Dixon as Knave of Hearts, Vera Carey as Little Red Riding Hood, Vera Mae Jackson as Baby Doll. The ladies who entertained were Mesdames S. Jackson, G. A. Ripley, A. Childs, C. Cheney, G. Dixon of Oakland, W. Wimer, McMaster, Miss Marion Wimer and Mr. Ed. Kane.

FRIENDS GUESTS AT HOUSE PARTY

Mrs. W. J. Norton, 517 Fourth street, entertained several friends at her home Saturday evening. They were Mesdames T. Johnson, H. Madero, J. Johns, C. McRay, T. M. McDaniels, V. Welch, E. Turner, K. Streeter and Miss Helen Webb.

FOR SALE
2 lots on 12th street—street work paid. Price for both $950. $100 down, balace $10 per month at 8% interest.
2 lots 95x158 feet. Price half cash, $500. Balance on mortgage, 8% interest.
Comm Bros.
253 Sixth Street

FOURTH of JULY
FIREWORKS—*the kind Babies, Boys, Girls and Grown Folks can enjoy.*
SPECIAL PRICES On Quanties
RICHMOND PHARMACY
E. M. FERGUSON—W. J. NORTON
724 Macdonald Avenue

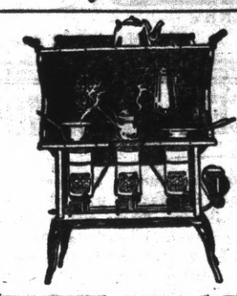
Like Gas for comfort and convenience

NEW PERFECTION OIL COOK-STOVE
No coal, wood or ashes to lug—no waiting for the fire to burn up. Better cooking because of the steady, evenly-distributed heat, under perfect control. All heat concentrated on the cooking and not radiated around the room. The long, blue chimneys prevent all smoke and smell.
Bakes, boils, roasts, toasts. More efficient than your wood or coal stove and costs less to operate.
ASK YOUR DEALER TODAY.
STANDARD OIL COMPANY
(California)

For Best Results Use Pearl Oil
Better cooking and a cleaner, cooler kitchen. Now serving 2,000,000 homes
In 1, 2, 3 and 4-burnersizes, with or without oven. Also cabinet models with Fireless Cooking Ovens.

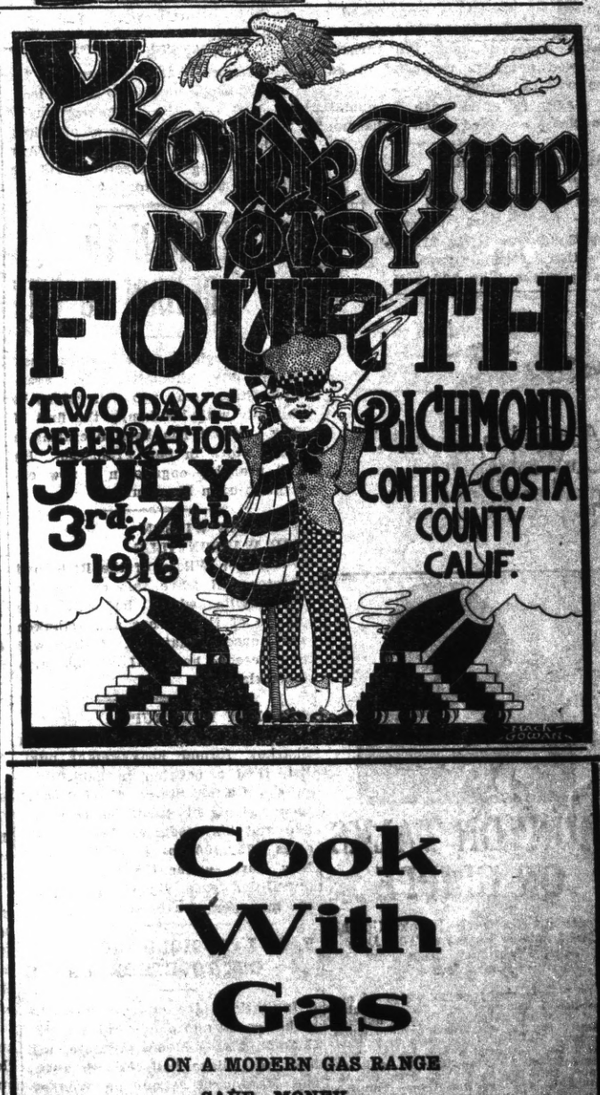

Cook With Gas
ON A MODERN GAS RANGE
SAVE—MONEY
SAVE—TIME
SAVE—WORRY
SEE THE MODERN GAS RANGES NOW ON DISPLAY AT THE LOCAL STORE.
GAS, ELECTRIC, CARBON FUEL, FIRST PREFERRED
Pacific Gas and Electric Co.
13th and Clay Sts., Oakland Lakeside 5000
Branch Office: 709 Macdonald Ave. Phone Richmond 831

THE STORE FOR EVERYBODY

WATCH THIS SPACE EVERY DAY AND SAVE MONEY

4th of July Supplies

BLACK CAT HOSIERY FOR MEN, WOMEN AND CHILDREN.

Flags ..... 5c, 10c and 25c
Bunting, white 5c
Colors 6 1-4c
Tri colors (Red, White and Blue) 8 1-3c
Caps and cap pistols, cow bells, horns, etc.

Meet Me at **The Fair** Save Money

C. C. OLNEY

Phone Richmond 811 731 Macdonald Avenue

"PARISIAN ROMANCE" AT RICHMOND

Richard Mansfield's greatest success, "A Parisian Romance" is the stellar attraction at the Richmond theater this evening. The picture is really one of the greatest soon in the local showhouse for many months. The principals in the play are Cooper Cliffe and Dorothy Green.

On the same bill are the Paramount pictographs comprising a number of especially interesting topics. Among them are "With the Mountain Guns." Pictures from the front in Mexico with the punitive expedition. These wonderful scenes were taken by Frederick Palmer and give a keener insight into the Mexican situation than could possibly be secured through reading the most accurate accounts given in the newspapers. The Paramount pictographs are advocates of the theory of "seeing what you read."

The Pathe News pictures are shown on the same bill.

PARCEL POST SALE AT CHURCH

A parcel post sale will be held under the auspices of the Ladies' Aid Society of the First Methodist church tomorrow evening. A musical program with several selections by the church orchestra will take up the early evening. The auctioning of the parcels at 10 cents each will be followed with a cafeteria lunch.

In charge of the arrangements committee is Mrs. Clifton Bradley, president of the society.

COMMERCIAL MEN IN BIG PICNIC SUNDAY

Baseball, tennis and dancing furnished the principal sources of entertainment at the annual picnic of the commercial travelers at East Shore park yesterday. The vanguard of picnickers commenced arriving as early at 8 o'clock at the park while at noon the turnstiles showed nearly a thousand to have entered the grounds.

Races followed with a noonday luncheon provided much amusement.

BEATS R. R. FARE

W. J. Warner, alleged to have beat a railroad fare was turned over to the local police yesterday by Conductor H. L. Mitchell of the Southern Pacific company. He was later released on $20 bail.

WANT ADS

Above all in Bringing Results Our Want Ads Bring a Higher number of Results than any. Try one to-morrow.

MUNYON TALKS ON GRIPPE

Treatment Positively Breaks Up the Most Severe Forms of This Disease, Frequently in a Few Hours' Time.

"If I were asked as to which of my remedies I consider the most valuable as a cure of grippe, I would unhesitatingly say: A combination of Grippe Remedy, Smo-Ko Cigarettes and Paw Paw Pills. I regard a cold as the most dangerous of all ailments. It leads to grippe, catarrh, neuralgia, sore throat, pneumonia and consumption. Smo-Ko Tobaccoless Cigarettes will cure colds and stop discharges of the nose and eyes in a few minutes. Smo-Ko will instantly kill any nose or throat germs, and soothe the inflamed parts. One Cigarette often smothers the disease out of the head and throat. Where the bones ache and there is a fever and you have chills or pains in the back, secure at once a bottle of Munyon's Grippe Remedy and take the pellets every fifteen minutes. These pellets will allay inflammation, reduce fever and take away Grippe pains and aches. I strongly advise in connection with these two remedies, that people keep their liver active and their bowels open by taking a Paw Paw Laxative Pill at night. These pills aid digestion and strengthen the general system. This treatment, consisting of a bottle of MUNYON'S GRIPPE REMEDY, a bottle of MUNYON'S PAW PAW PILLS and a box of SMO-KO CIGARETTES will cost you only 60c and the combination will prove of untold benefit to you. They are sold in nearly every drug store, or you can secure them by mail by addressing the Munyon Remedy Co., 13th and Market streets, Philadelphia.

"The present epidemic proves that the old-fashioned remedies do not cure; therefore, why not try the new?"—MUNYON.

COMPANY B LEAVES HERE

(Continued From Page One)

ceive, from the commissionary. Another committee is appearing before the board of supervisors in an effort to secure $500 from that body.

S. O. HAS PLANS

Manager Charles Crary of the First National bank who took a leading part in the organization of Company B in speaking of additions to the company today said: "Any more wishing to enroll should go direct to Sacramento."

BUSINESSM N TO RETURN TO CITY

John Moyle, former business man of this city, who left for San Francisco three years ago will return to this city with his family the first of July. Moyle has been operating a candy store in San Francisco. He will probably engage in a new enterprise upon his return.

MANAGER WILSON FOR WATSONVILLE

Manager Wilson of the Richmond theater will leave this evening for Watsonville where he will take charge of the Turner and Dahnken showhouse in that city. Wilson will be succeeded here by L. C. Jobleman of Oakland.

SHARKEY BANKRUPT

SAN FRANCISCO, June 26.—Tom Sharkey, former heavyweight pugilist, filed a petition in bankruptcy in the United States district court today, giving his liabilities as $299,000 and his assets as $20.50. He owes $252,000 to Henry Sternn of New York, under the terms of an unfulfilled lease. Sharkey is at present manager of a local saloon.

Y. M. I. TO HOLD BIG GET-TOGETHER DANCE

Invitations are out for a get-together social and dance which Burke Council, Young Men's Institute, will hold at College hall, Fourth street and Macdonald avenue on Wednesday evening. The committee in charge of the dance follows: Joseph Silva, Jeremiah Riordan, Stephen Bellow and John Wagner.

Dividend Notice
THE GERMAN SAVINGS AND LOAN SOCIETY
(The German Bank)
526 California Street, San Francisco.

For the half year ending June 30, 1916, a dividend has been declared at the rate of four (4) per cent per annum on all deposits, payable on and after Saturday, July 1, 1916. Dividends not called for are added to the deposit account and earn dividends from July 1, 1916.

GEORGE TOURNY, Manager.

6-26-12t.

MARTINEZ TRAMPLES 7 TO 1 DEFEAT INTO RICHMOND ELKS

Not until the copper colored sun rolled behind the Coast Range mountains, did those willow wielding county seaters cease smashing our Elks. The score board story: Martinez, 7; Richmond, 1.

Fate and Misfortune, the hard-luck twins were with the locals in every move they made. So persistent seemed the Fates that Richmond should lose, that even Manager Bert Curry, who never carried a rabbitt's foot in his pocket, who never wore asafoedita on a string about his neck or seen the sacred beetles of Egypt, became skeptical. The defeat seemed supernatural, unreal and most astonishing.

The game lacked interest and was long drawn.

Boys who came in wearing knee pants went out with beards. Old men left the park on crutches. Even the umpire forgot the game he having traded in his celluloid tabulator for a tombstone.

It was an uphill fight which the locals made against Manager McNamara's Irish-American lineup which included such titles as Hogan, Sweeney, Driscoll. But they were indeed a very peaceful lot of Hibernians. They had no relatives in the Sinn Fien fracas. The play generally went; Driscoll to Hogan to Sweeney and always without a murmur from the trio. The score.

Richmond—	ab.	r.	bh.	po.	a.	e.
Daniels, cf.	5	0	1	1	0	0
Heister, ss.	4	0	0	5	2	0
Melchoir, rf.	4	0	1	1	0	0
Christensen, 2b.	3	0	0	1	1	1
Ingraham, 1b.	4	0	1	5	1	0
Cullen, lf.	4	1	1	6	0	0
Friene, 3b.	3	0	1	1	2	1
McDonough	4	0	1	4	1	0
Gordon, p.	2	0	0	0	3	1
Burns, p.	2	0	1	0	0	0
Total	35	1	7	24	10	3

Martinez—	ab.	r.	bh.	po.	a.	e.
Schimpff, 2b.	3	1	0	3	3	1
Ward, rf.	4	3	2	1	0	0
Hogan, 3b.	4	1	1	1	6	1
Driscoll, lf.	4	1	2	1	0	0
Danzig, 1b.	4	0	0	18	2	0
Arlett, A., p	3	0	1	0	3	0
Arlett, D, cf.	3	0	0	1	0	0
Schwake, c.	3	1	1	1	2	0
Sweeney, ss.	1	0	0	1	2	0
Total	29	7	7	27	18	2

Summary: Three base hits, Ward. Two base hits, Driscoll, Friene, Melchoir, Ingraham. Sacrifice hits, Sweeney. Double plays, Friene to Ingraham; Christensen to Heister to Ingraham. Innings pitched by Gordon, 5 1-3, by Burns, 3 2-3. Legal at bats scored against Gordon, 16; Burns 13. Base hits off Gordon, 6; off Burns, 1. Struck out; by Gordon, 2. Base on balls off Gordon, 2, off Burns, 1; off Arlett, 1. Hit batsmen; Christensen by Arlett. Left on bases, Martinez, 2; Richmond, 9. Charge defeat to Gordon. Umpires, Woods and Nealon. Time of game 2 hours.

PADRE HUNTS COUNTY RABBITS WITH GLASS

Hunting jackrabbits with mirrors is a new pastime which has been introduced in Contra Costa county, according to Thomas C. Duncan, a deputy of the state fish and game commission, who made a report of the situation to headquarters.

According to Duncan's report this unusual method of hunting, strange to say was first introduced by a padre of the county, whose name was not disclosed in the report. The method used is to direct the light reflected from a mirror on the rabbits and so dazzle them that they can be picked up. The padre's first hunting trip with a mirror resulted in his bagging sixteen live jackrabbits.

SUPERI R JUDGE ON SUMMER VACATION

(Special to Record-Herald)

MARTINEZ, June 26.—Judge and Mrs. A. B. McKenzie left Saturday morning for Inverness Marin county where they will join Dr. George McKenzie and family of Concord now summering there for a stay of three days at the beach resort.

Byron Erwin, former high school student of this city has been appointed a clerk in the militia company from Chico.

'PEGGY'S TO BE MARRIED IN JULY'

'All she needs now is a few waists, and I'm going to help her pick them out tomorrow. Cherry's have the grandest asortment of waists, perfectly swell new styles and materials.

"I suppose you've heard that hundreds of people TRADE AT CHERRY'S ON CREDIT. They buy their CLOTHES, you see, on the same basis on which they buy their HOMES, and everything else nowadays.

"When I first saw the number and loveliness of Peggy's trousseau clothes I said, 'Why, Peggy, you must have been saving your money for five years!' But after going to CHERRY'S myself and buying a few clothes on their Credit Way, I understand how very easy it was for her.

"Girl graduates and summer brides are simply revealing in CHERRY'S pretty things. Dresses greatly reduced, stunning coats for $16.50, and suits, too.

"Cherry's have two lovely stores in Oakland. At 515 12th St. you'll find the ladies' store, while just across at 528 13th St. is their men's store. The San Francisco stores handle men's as well as ladies' clothing and are located 1069 Market street and 2400 Mission St. Portland, Tacoma, Los Angeles and Sacramento.—Advt.

MISS MARIAN LUIZ JUMPS TO LEAD IN 4TH GODDESS RACE

Miss Marion Luiz of the Harbor creamery took a decided jump in the Goddess of Liberty contest today. This charming young lady has eventually settled down to good hard work, and to put it in her own language, "I am going to make the one that beats me hustle." Miss Clara Monroe from Point Richmond is again in second place with a slight lead over Miss McCoy. Miss Brown who went into the contest rather late feels that the others have too large a handicap over her, and wishes to withdraw. She wishes to thank her many friends for their pledges of support. As this is the last week of the contest we again wish to remind you that these ladies cannot see all their friends so those that have not been aproached by the contestants will find ballot boxes and tickets at the following business houses:

White Rose Candy Kitchen, Twenty-third and Macdonald, Chamber of Commerce, Stiefvaters, The Fair Dry Goods Store, The Big Store, Pulse Bros, Jones & Adkinson, LaSelle & Wright and Fisher's Grocery, all on Macdonald avenue; Fourth of July headquarters, Sixth street and McRacken's clothing store, Point Richmond.

Go to the Younce clothing store today and look at the prizes on display there and then decide which one you want to favor in this contest to win and do your little bit to see that she wins it. The count today follows:

Miss Fitzgerald	43,050
Miss Monroe	31,950
Miss McCoy	31,160
Miss Luiz	20,750
Miss Claver	15,340
Miss Miron	2,000

$50 MONTHLY FOR N. G. C. DEPENDENTS

WASHINGTON, June 26.—In an amendment to the Hay resolution authorizing the president to draft into the federal service immediately all National Guardsmen willing to take the oath, the house today unanimously declared than an emergency now existed, necessitating a call on state troops.

A new section of the bill offered by Representative Hay and also unanimously adopted, would appropriate not exceeding $1,000,000 for allowances not to exceed $50 a month to dependents of National Guardsmen with no other income than the guardsman's pay.

Davis Bros. well known showhouse managers will take over the Regent theater, Eleventh street and Macdonald avenue this week.

Mr. and Mrs. Joseph Krah, entertained a number of friends at their residence in the Star apartments Saturday evening.

BOOSTERSWAKE CROCKETT WITH FOURTH NEWS

CROCKETT, June 26.—Fifteen autos, filled with the liveliest crowd of boosters that every struck Crockett, filed along Loring avenue Sunday morning, with color flying and the accompanying band playing lively airs, caused the citizens to stop while enroute to morning services, supposing that war with Mexico had been declared and it was a recruiting party. It was a crowd of Richmond Fourth of July boosters, and they certainly did boost, and boost right. Every word, every action, every salutation of the members of the party was intended for a boost. Even the machines seemed to have been imbued with the boost spirit, for the continual toot-toot of the horns seemed to say boost. The part attracted much attention. Of course, their first call was made on Mayor Pat Lucey, for every mother's son and daughter seemed to know the mayor. After informal greetings the mayor and the large crowd of Crockettites assembled assured the visitors that this city would be on hand with bells and assist our neighbor in making the eagle scream on the ge-lorious Fourth. The boosting trip was a good stunt, and the men and women of the party certainly performed their mission in this section in a most effective manner. Look out for a crowd of Crockett boosters next Tuesday.

TWO OPERATIONS

Two operations were performed at the Craven hospital by Dr. Hall Vestal yesterday. They were C. G. McHenry, 352 Chanslor avenue, ulcers in the throat, J. Tckers, 256 Tenth street abcess in the bowels. Both patients are recovering.

LEAVES ON MOTOR TRIP TO SOUTH

Architect James Narbett accompanied by E. L. Jones, president of the board of education, left yesterday morning for a motor trip to Los Angeles. Narbett will join his wife in the southern city and will motor home.

Subscribe for the Record-Herald

SNATCH OUT HEARTS, PULL OUT EYES, IS ADVICE TO BANDITS

EL PASO, June 26.—A refugee has brought to the border Mexican newspapers to show to what extent the anti-American feeling is growing. Here is an editorial in La Reforma, a semi-official paper published in Saltillo, making a violent attack upon the United States, its people and its policies:

BLOOD

Above all, do not forget that at a time of national need humanity is a crime and frightfulness is a virtue.

Pull out eyes, snatch out hearts, tear open breasts, drink—if you can—the blood in the skulls of the invaders from the cities of Yankee land.

In defense of liberty be a Nero, be a Caligula. That is to be a good patriot.

Peace between Mexico and the United States will be closed in throes of terror and barbarism.

PINOLE PLANS BIG RAISING ON FOURTH

PINOLE, June 26.—A week from today the people of this town and Hercules will have a big celebration to raise the American flag on the new flagpole. Invitations are extended to all the people of the county to be present.

CROCKETT MAY BUY LENT INCINERATOR

(Special to Record-Herald)

CROCKETT, June 26.—The incinerator and smoke precipatator, invention of Captain C. W. Lent of Martinez, whis is also well known in Richmond may be purchased by this city. A committee after a careful investigation of the incinerator has passed very favorably upon it and recommended its purchase.

HUSBAND SECURES A DIVORCE FOR CRUELTY

(Special to Record-Herald)

MARTINEZ, June 26.—An interlocutory decree of divorce was granted H. R. Taylor of Richmond from his wife, Ruth Taylor today. Extreme cruelty was alleged by Taylor in his complaint.

Taylor is employed by the Standard Oil company at Richmond.

RESIDENTS ASK NEW STREET IMPROVEMENT

A petition was filed at the city clerk's office today by residents on First street between Ripley and Pennsylvania avenues requesting that a water macadam street be installed. The improvement asked is one block long. Action will be taken on the petition by the city council tonight.

COUNCIL WILL ACT ON STREET CONTRACT

Contracts for installation of sewers in the Richmond Center tract and the improvement of several blocks on Macdonald avenue from the northern city limits to the Oakland branch of the Atchison, Topeka and Santa Fe railway tracks will be awarded by the council tonight.

PART SETTLEMENT IN OWNERS RECALL FUND

State Senator J. C. Owens returned from Sacramento Saturday where he received more than $4500 from the state board of control as the result of expenditures incurred in an attempted recall. The board is contemplating on certain other bills for which Owens will receive an additional increase.

Mahomed Brothers of this city have sold a two story brick hotel at Crockett to Toney Peters of Vallejo. The sale price was $14,000.

A Few More Business Places Where You Can Get CASH TRADING STAMPS.

10 TRADING CASH STAMP 10 C.T.CO. 10

Paste this list in Your Book with the Other Stores

AMERICAN CLEANING CO. 1116 Macdonald Avenue.
ATTERBURY'S JEWELRY STORE 500 Macdonald Avenue.
BARGAIN EMPORIUM 404 Macdonald Avenue.
BENTON'S FRUIT STORE 1200 Macdonald Avenue.
BEYER'S NEWS DEPOT 1006 Macdonald Avenue.
BURDICK'S HARDWARE STORE 421 Macdonald Avenue.
CARACAILLO'S BARBER SHOP 1014 Macdonald Avenue.
CARTER'S BARBER SHOP 2025 Macdonald Avenue.
CLASSIC TAILOR SHOP 303 Macdonald Avenue.
COZY CANDY STORE 148 Washington Avenue.
DAMMAND, the Photographer 716 Macdonald Avenue.
DIETRICH JEWELERY STORE 140 Washington Avenue
FARLINGER'S CLOTHING STORE 122 Macdonald Avenue.
GRAND CANYON PARK STORE San Pablo and Park Avenues.
HAWLEY-Guyre Music Co. 917 Macdonald Avenue.
HEIDORN'S TABACCO STORE 820 Macdonald Avenue.
HONEY BOY CANDY STORE 619 Macdonald Avenue.
HOME RESTAURANT 1220 Macdonald Avenue.
FENNER'S HARDWARE HOUSE 136 Washington Avenue.
LANG'S DRUG STORE 618 and 620 Macdonald Avenue.
516 Macdonald Avenue.
KENNON'S STATIONERY STORE
LIMA'S BARBER SHOP 320 19th Street.
MAYER'S CLEANING CO. 1118 Macdonald Avenue.
MIGEL'S DEPARTMENT STORE 406 Macdonald Avenue.
MINNER'S MERCANTILE CO. 145 Washington Avenue.
NEIDECKER'S DRUG STORE 116 Washington Avenue.
NEILL'S STATIONERY STORE 154 Washington Avenue.
OPMAN'S FURNITURE HOUSE 1700 Macdonald Avenue.
PACIFIC TIRE APPARATUS CO. 1413 Macdonald Avenue.
PALACE CANDY STORE 1214 Macdonald Avenue.
PERES' CIGAR STORE 710 Macdonald Avenue.
PIONEER MODEL CLOTHING 120 Macdonald Avenue.
RICHMOND SAMPLE SHOE STORE 826 Macdonald Avenue.
ROYAL BARBER SHOP 306 Macdonald Avenue.
SMITH FURNITURE CO. 109 W. Richmond Avenue.
WHITE ROSE FRUIT CO. 2236 Macdonald Avenue.
WHITING'S CIGAR STORE 930 Macdonald Avenue.
YE FLOWER SHOPPE 923 Macdonald Avenue.
YE WARDROBE 2228 Macdonald Avenue.
GOOD YEAR SHOE FACTORY 1212 Macdonald Avenue.

The Cash Trading Stamp is a Richmond stamp and given to stimulate home trading. Every merchant who is interested in keeping people at home to trade can have these stamps.